

MIRADOR LAS CASAS APARTMENTS

FULL REHABILITATION

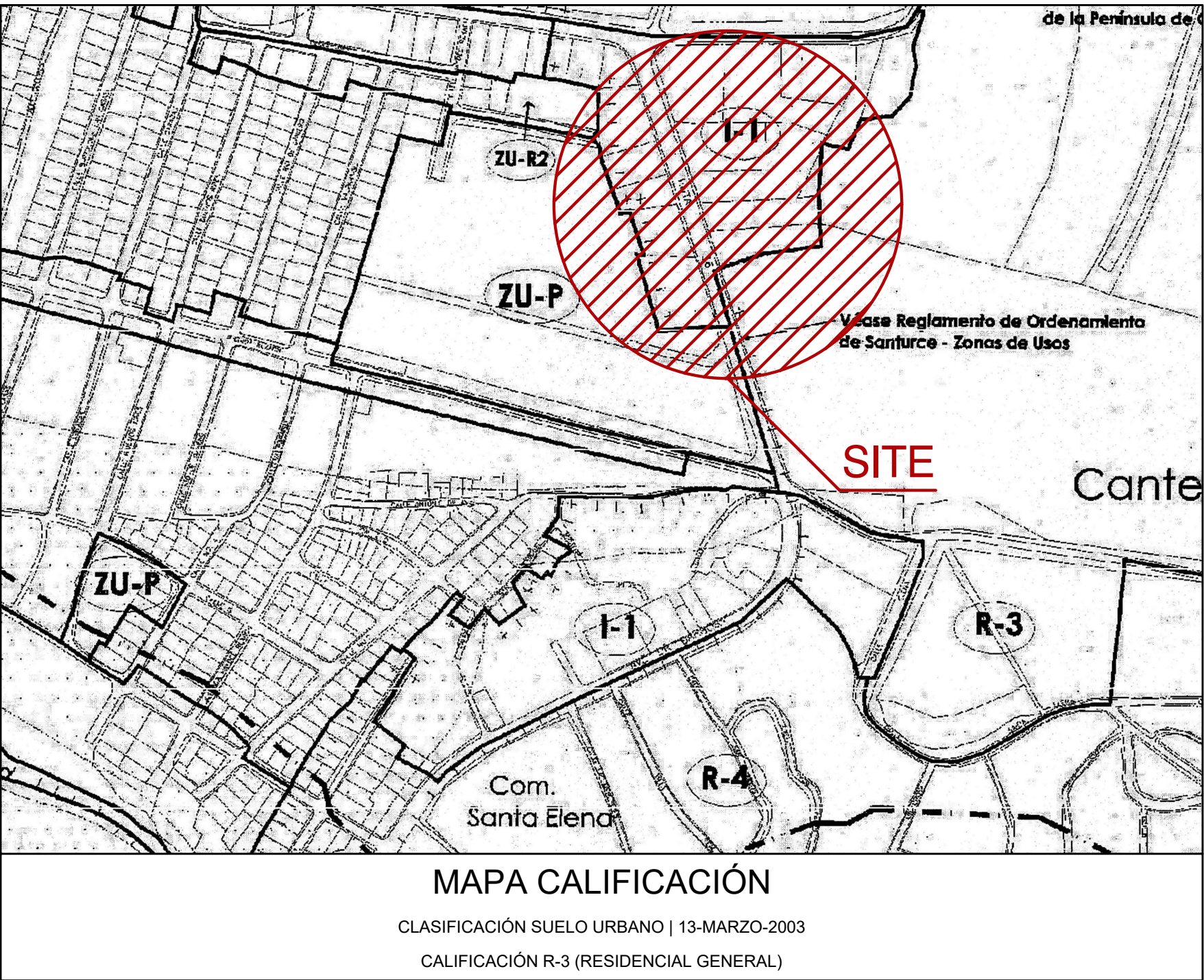
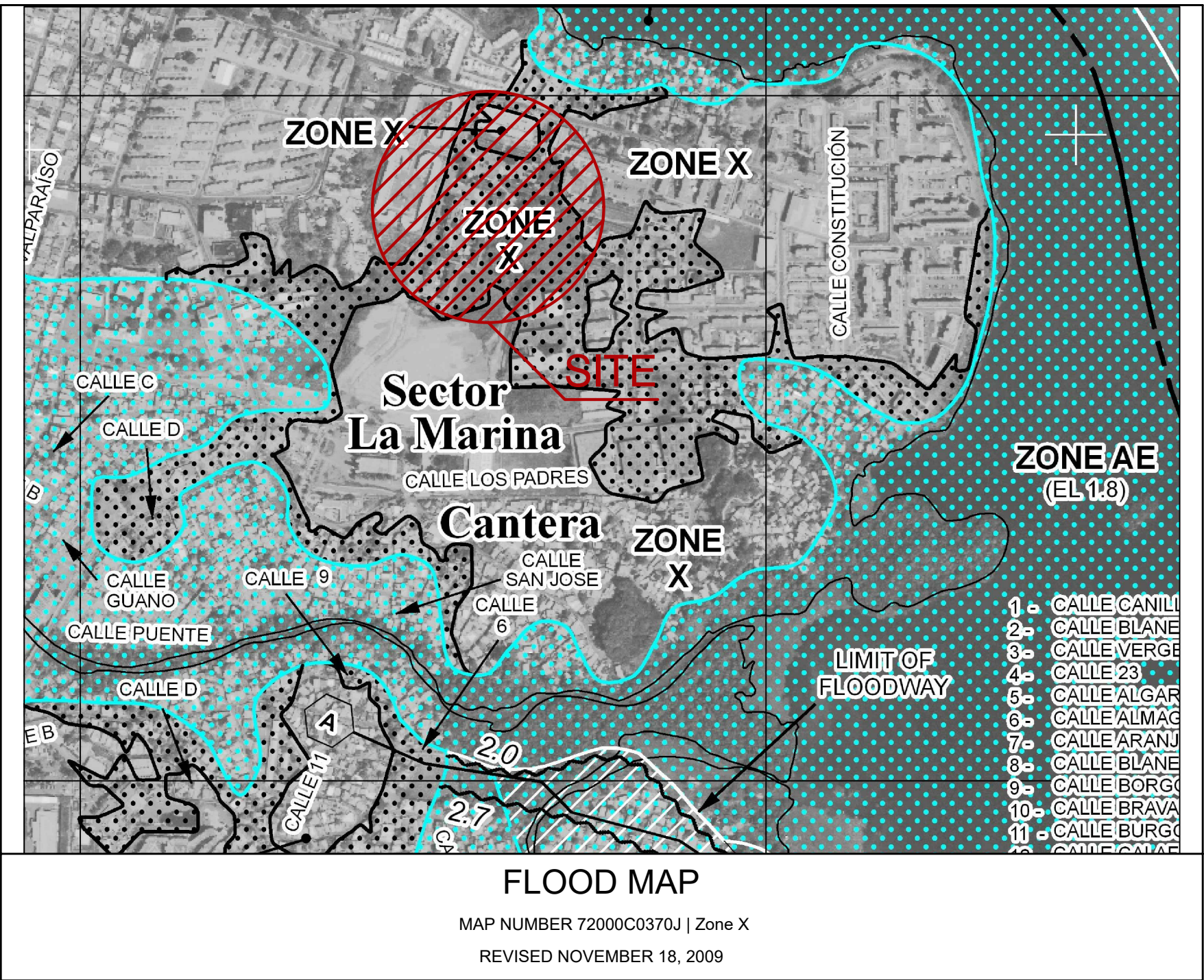
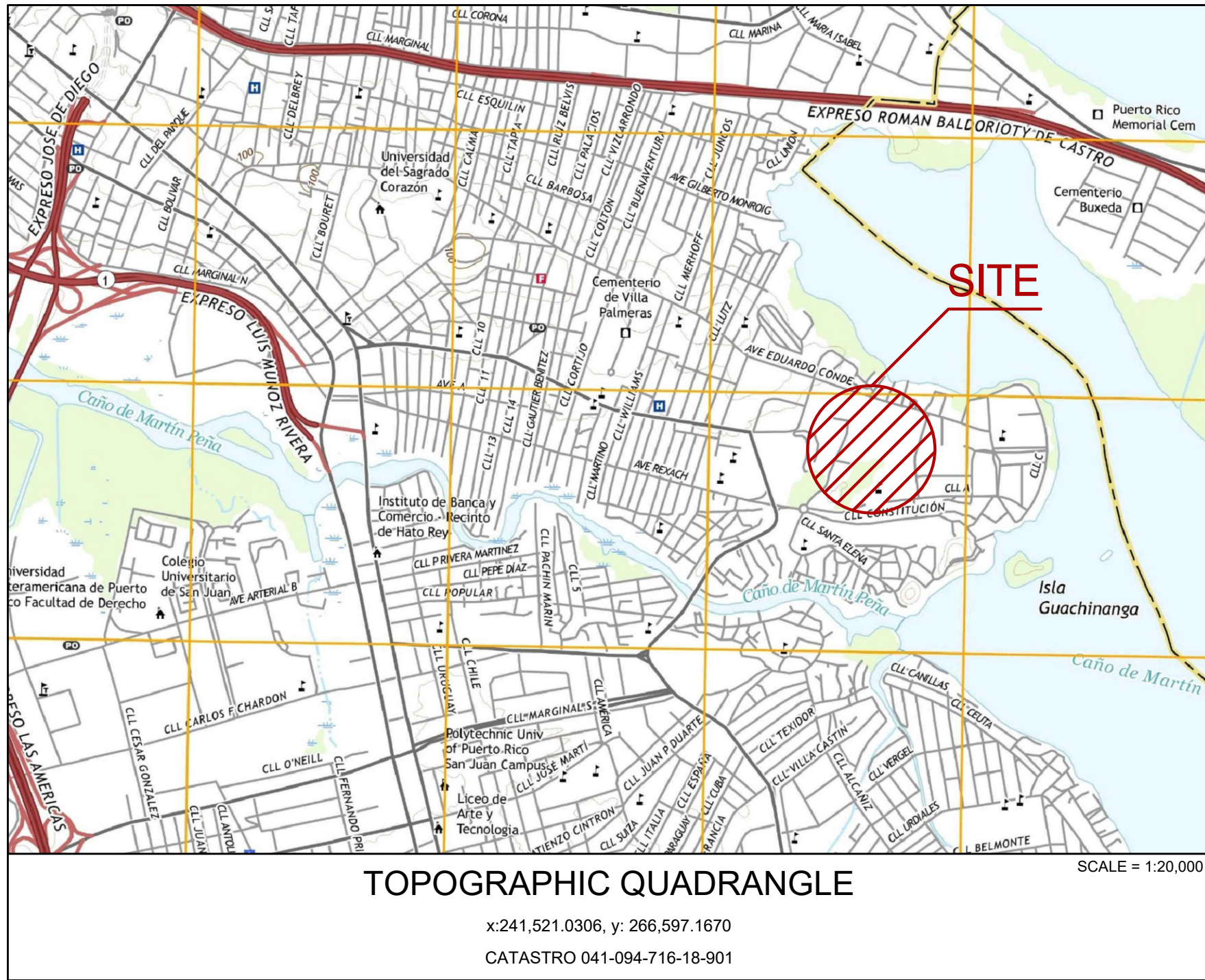

CAMANO
INGENIEROS

CALLE COSTA 391
OFFICE 201
SAN JUAN PR 00918
T / 787 220 8633
E/ luiscamanos@gmail.com

CLIENT
INTERLINK CONSTRUCTION LLC.

DESIGN
CARLOS M PEREZ RIVERA, PE

DRAWN BY
CMR

CHECKED BY
CMR

DATE
SEPTEMBER 30, 2021

REVISIONS



CARLOS M. PÉREZ RIVERA
Ingeniero Licenciado

PO Box 314
Villalba, PR 00766
Tel. 787-462-3438
cpingenieros@outlook.com

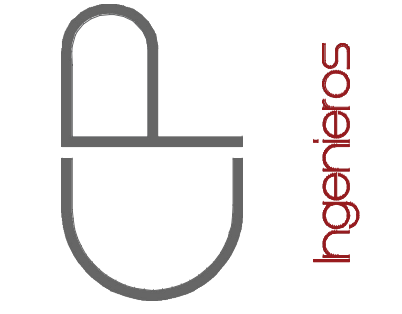

NOTE

THESE DRAWINGS AND ITS CONTENTS ARE THE INTELLECTUAL PROPERTY OF CARLOS M. PÉREZ RIVERA. THEY SHALL BE USED AS A REFERENCE DOCUMENT AND WORKING INSTRUMENT ONLY BY THE PROJECT OWNER TOTAL OR PARTIAL REPRODUCTION OR USE OF THESE PLANS, FOR OTHER PURPOSES BESIDES THIS PROJECT IS STRICTLY PROHIBITED WITHOUT THE APPROPRIATE WRITTEN CONSENT OF THIS FIRM AND SHALL BE RETURNED TO OUR OFFICE IF REQUIRED.

PROJECT

MIRADOR LAS CASAS APARTMENTS
FULL REHABILITATION
SANTURCE, PR

TITLE

TITLE SHEET

PAGE

T-1.01

1 OF 1

Certificación: Yo, Carlos M. Pérez Rivera, Ingeniero Licenciado Núm. 18137, certifico que soy el profesional que diseñó estos planos y las especificaciones complementarias. También certifico que entiendo que dichos planos y especificaciones cumplirán con las disposiciones aplicables del Reglamento Conjunto y las disposiciones aplicables de los Reglamentos y Códigos de las Agencias Revisoras de Planos y Códigos Públicos con jurisdicción. Reconozco que cualquier declaración falsa o falsificación de los hechos que se han producido sin consentimiento o por negligencia, ya sea por mí, mis agentes o empleados, o por otras personas con mi consentimiento, me hacen responsable de cualquier acción judicial y disciplinaria por la OIGPE y otras autoridades competentes, incluyendo, pero sin limitarse, a la terminación de la participación en los procedimientos de certificación profesional en la OIGPE.

AREA	SCHEDULE OF DRAWINGS	
TITLE/ INDEX	Sheet No.	Index
	T-1.01	TITLE SHEET
	T-1.02	INDEX SHEET
SITE	Sheet No.	CIVIL
	SP-1.01	AS BUILT SITE PLAN
	SP-1.02	PROPOSED SITE PLAN HOUSING BUILDINGS TYPE I, II, III & IV
	SP-1.02A	PROPOSED STONE COLUMN WORKING AREA
	SP-1.03	PROPOSED SANITARY SITE PLAN
	SP-1.04	SANITARY LAYOUT 1
	SP-1.05	SANITARY LAYOUT 2
	SP-1.06	SANITARY LAYOUT 3
	SP-1.07	SANITARY PROFILES 1 OF 2
	SP-1.08	SANITARY PROFILES 2 OF 2
	SP-1.09	P.R.A.S.A. STANDARD DETAILS
	SP-1.10	P.R.A.S.A. TRENCH DETAILS
	SP-1.11	PROPOSED HANDICAPPED RAMP LAYOUT SITE PLAN
	SP-1.12	PROPOSED "NORTH SOUTH" AND "E" STREET FENCE FACADE WALLFENCE AND LABELING AND CMU WALL FENCE
	SP-1.13	TYPICAL WALL COVER WATER RESERVE TANK
	SP-1.14	BUS STOP DETAIL
	AS-1.00	PROPOSED FACILITIES SITE PLAN
	AS-3.01	GENERAL SITE SECTION A-A MATCH LINE A TO B
	AS-3.02	GENERAL SITE SECTION A-A MATCH LINE B TO C
	AS-3.03	GENERAL SITE SECTION B-B MATCH LINE A TO B
	AS-3.04	GENERAL SITE SECTION C-C & D-D
	AS-4.01	NEW PUBLIC SPACE AND PLAYGROUND 1
	AS-4.02	NEW PUBLIC SPACE AND PLAYGROUND 2
	AS-4.03	NEW PUBLIC SPACE GYM AREA
	AS-4.04	GARBAGE STATIONS SITE PLAN LOCATION
	AS-4.05	GARBAGE STATIONS BLOW UPS
	AS-4.06	GARBAGE STATION TYPICAL ELEVATION & SECTIONS
	AS-4.07	PARKING LOTS LOCATION SITE PLAN
	AS-4.08	PARKING LOT 1 BLOW-UP
	AS-4.09	PARKING LOT 2 BLOW-UP
	AS-4.10	PARKING LOT 2 BLOW-UP
	AS-4.11	PARKING LOT 3 BLOW-UP
	AS-4.12	PARKING LOT 3 BLOW-UP
	AS-4.13	PARKING LOT 4 BLOW-UP
	AS-4.14	PARKING LOT 4 BLOW-UP
	AS-4.15	PARKING LOT 5 BLOW-UP
	AS-5.01	PARKING DETAILS
	AS-5.01A	PARKING DETAILS
	AS-5.02	URBAN FURNITURE & EQUIPMENT
	AS-5.03	PLAYGROUND MODELS
	AS-5.04	TREE LANDSCAPING DETAIL
	AS-5.05	PROPOSED ALUMINUM PERGOLAS
	Sheet No.	Electrical
	EAS-101A	EXISTING ELECTRICAL SITE PLAN (PARTIAL) AS-BUILT
	EAS-101B	EXISTING ELECTRICAL SITE PLAN (PARTIAL) AS-BUILT
	EAS-101C	EXISTING ELECTRICAL SITE PLAN (PARTIAL) AS-BUILT
	EAS-102A	EXISTING ELECTRICAL SITE PLAN TEMPORARY LINE (PARTIAL)
	EAS-102B	EXISTING ELECTRICAL SITE PLAN TEMPORARY LINE (PARTIAL)
	EAS-102C	EXISTING ELECTRICAL SITE PLAN TEMPORARY LINE (PARTIAL)
	ES-101A	NEW ELECTRICAL SITE PLAN (PARTIAL) - PRIMARY
	ES-101B	NEW ELECTRICAL SITE PLAN (PARTIAL) - PRIMARY
	ES-101C	NEW ELECTRICAL SITE PLAN (PARTIAL) - PRIMARY
	ES-102A	NEW ELECTRICAL SITE PLAN (PARTIAL) SECONDARY AND LIGHTING
	ES-102B	NEW ELECTRICAL SITE PLAN (PARTIAL) SECONDARY AND LIGHTING
	ES-102C	NEW ELECTRICAL SITE PLAN (PARTIAL) SECONDARY AND LIGHTING
	ES-103A	NEW ELECTRICAL SITE PLAN (PARTIAL) RIGHT OF WAY
	ES-103B	NEW ELECTRICAL SITE PLAN (PARTIAL) RIGHT OF WAY
	ES-103C	NEW ELECTRICAL SITE PLAN (PARTIAL) RIGHT OF WAY
	ES-201	DETAILS
	ES-202	ELECTRICAL SITE PLAN DETAILS, SCHEDULES
	ES-203	ELECTRICAL ONE LINE DIAGRAM
	ES-204	ELECTRICAL ONE LINE DIAGRAM
	ES-205	ELECTRICAL ONE LINE DIAGRAM
	Sheet No.	Telecommunications
	TS-101A	NEW TELECOMMUNICATIONS SITE PLAN (PARTIAL) - TELEPHONE CONDUITS DISTRIBUTION
	TS-101B	NEW TELECOMMUNICATIONS SITE PLAN (PARTIAL) - TELEPHONE CONDUITS DISTRIBUTION
	TS-101C	NEW TELECOMMUNICATIONS SITE PLAN (PARTIAL) - TELEPHONE CONDUITS DISTRIBUTION
TS-102A	NEW TELECOMMUNICATIONS SITE PLAN (PARTIAL) - TELEVISION CONDUITS DISTRIBUTION	
TS-102B	NEW TELECOMMUNICATIONS SITE PLAN (PARTIAL) - TELEVISION CONDUITS DISTRIBUTION	
TS-102C	NEW TELECOMMUNICATIONS SITE PLAN (PARTIAL) - TELEVISION CONDUITS DISTRIBUTION	
TS-103A	NEW TELECOMMUNICATIONS SITE PLAN (PARTIAL) RIGHT OF WAY DISTRIBUTION	
TS-103B	NEW TELECOMMUNICATIONS SITE PLAN (PARTIAL) RIGHT OF WAY DISTRIBUTION	
TS-103C	NEW TELECOMMUNICATIONS SITE PLAN (PARTIAL) RIGHT OF WAY DISTRIBUTION	
TS-201	TELECOMMUNICATIONS GENERAL NOTES	
TS-202	TELECOMMUNICATIONS DETAILS	
TS-203	TELECOMMUNICATIONS DIAGRAMS AND DETAILS	
TS-204	DIAGRAMS	
TS-205	TELECOMMUNICATION DETAILS	
Sheet No.	Landscape	
LS-1	RESIDENCE ENTRANCE AND ORCHARD AREA CONCEPTUAL LANDSCAPE PROPOSAL	
LS-2	CENTRAL AREA CONCEPTUAL LANDSCAPE PROPOSAL	
LS-3	PLAYGROUND AREA CONCEPTUAL LANDSCAPE PROPOSAL	
HOUSING BUILDINGS	Sheet No.	Architecture
	A-1.01	AS BUILT GROUND, 2ND & 3RD FLOOR PLAN BUILDINGS TYPE I, II, III & IV
	A-1.02	EXISTING ELEVATIONS BUILDINGS TYPE I & II
	A-1.03	EXISTING ELEVATIONS BUILDINGS TYPE III & IV
	A-1.04	DEMOLISH GROUND FLOOR PLAN BLDGS TYPE I & II-UNITS 2A 3A, BLDGS TYPE III & IV-UNITS 4A
	A-1.05	PROPOSED ACCESSIBLE GROUND FLOOR PLAN - BUILDINGS TYPE I, II, III & IV
	A-1.06	PROPOSED 2ND & 3RD FLOOR PLAN - BUILDINGS TYPE I, II, III & IV
	A-1.07	PROPOSED ACCESSIBLE GROUND FLOOR PLAN - BLDGS TYPE I & II UNITS 2A 3A 3B
	A-1.08	PROPOSED ACCESSIBLE GROUND FLOOR PLAN - BLDGS TYPE III & IV UNIT 4A
	A-1.09	PROPOSED 2ND & 3RD FLOOR PLAN - BLDGS TYPE I & II UNITS 2A 3A 3B
	A-1.10	PROPOSED 2ND & 3RD FLOOR PLAN - BLDGS TYPE III & IV UNIT 4A
A-1.11	PROPOSED HEAD START GROUND FLOOR PLAN BUILDING TYPE III	

AREA		SCHEDULE OF DRAWINGS	
HOUSING BUILDINGS	Sheet No.	Architecture	
	A-1.12	PROPOSED ELEVATIONS BUILDINGS TYPE I & II AND WALL SECTIONS FINISHES	
	A-1.13	PROPOSED ELEVATIONS BUILDING TYPE III & IV, AND STO THERM DETAIL INSTALLATION	
	A-1.14	SECTIONS	
	A-1.14A	DOORS, WINDOWS & SCHEDULE OF FINISHED	
	A-1.15	KITCHEN FLOOR PLAN DETAILS	
	A-1.15A	KITCHEN FLOOR PLAN ACCESSIBILITY REVIEW	
	A-1.16	KITCHEN ELEVATIONS & LINEN CLOSET DETAILS	
	A-1.17	EXISTING & DEMOLISH BATHROOMS FLOOR PLAN AND RESTROOM ACCESSORIES SKD	
	A-1.18	PROPOSED (ADA) BATHROOMS FLOOR PLAN & ELEVATIONS	
	A-1.18A	BATHROOMS FLOOR PLAN ACCESSIBILITY REVIEW & TYPICAL HANDICAP APARTMENT DETAILS	
	A-1.19	RAMP A TO C DETAILS	
	A-1.19A	RAMP D TO F DETAILS	
	A-1.19B	RAMP G TO I DETAILS	
	A-1.19C	RAMP J TO M DETAILS	
	A-1.19D	RAMP N TO Q DETAILS	
	A-1.19E	RAMP R TO U DETAILS	
	A-1.19F	RAMP V TO Z DETAILS	
	A-1.19G	RAMP A.1,B.1 & D.1 DETAILS	
	A-1.19H	RAMP C.1 DETAILS	
	A-1.19I	TYPICAL FRONT HANDICAPPED RAMP ELEVATIONS & STRUCTURAL SECTIONS	
	A-1.19J	STRUCTURAL SECTIONS RAMP DETAILS	
	A-1.20	STAIR DETAILS	
	A-1.21	PROPOSED BALCONY ENLARGE DETAILS	
	A-1.22	BUILDINGS TYPE I TO IV ROOF DRAIN PLAN	
	A-1.23	TYPICAL ROOF DRAIN DETAILS	
	Sheet No.	Structural	
	S-1.01	STRUCTURAL STAIR	
	S-1.02	STRUCTURAL BALCONY FOUNDATION PLAN	
	S-1.03	STRUCTURAL 2ND, 3RD AND ROOF PLAN AND DETAILS	
	S-1.04	TYPICAL STRUCTURAL DETAILS	
	Sheet No.	Plumbing	
	P-1.01	PROPOSED GROUND PLUMBING PLAN - BUILDING TYPE I & TYPE II UNIT 2A - 3A - 3B	
P-1.02	PROPOSED GROUND PLUMBING PLAN - BUILDINGS TYPE III & IV UNIT 4A		
P-1.03	PLUMBING STACK & WATER ISOMETRIC		
P-1.04	PLUMBING STACK - WATER ISOMETRIC		
Sheet No.	Electrical		
E-1.01	BUILDING TYPE I & II TYP. ELECTRICAL PLAN		
E-1.02	BUILDING TYPE III & IV TYP. ELECTRICAL PLAN		
E-1.03	BUILDING TYPE I & II TYP. ELECTRICAL PLAN		
E-1.04	BUILDING TYPE I, II, III & IV TYP. ELECTRICAL PLAN		
E-1.05	LEGEND, NOTES AND SCHEDULES		
Sheet No.	Emergency		
EMRG-1.01	PROPOSED EGRESS GROUND FLOOR PLAN - BUILDINGS TYPE I, II, III, & IV		
EMRG-1.02	PROPOSED EGRESS 2ND & 3RD FLOOR PLAN - BUILDINGS TYPE I, II, III, & IV		
EMRG-1.03	PROPOSED EGRESS HEAD STAR GROUND FLOOR PLAN - BUILDING TYPE III		
Sheet No.	Site Plan		
SP-2.01	PROPOSED SITE PLAN ADMINISTRATION BUILDING 1 OF 2		
SP-2.02	PROPOSED SITE PLAN ADMINISTRATION BUILDING 2 OF 2		
Sheet No.	Architecture		
A-2.01	ADMINISTRATION BUILDING FLOOR PLAN, ELEVATIONS AND ARCHITECTURAL DETAILS		
A-2.02	SECTIONS, ROOF DRAIN PLAN AND ARCHITECTURAL DETAILS		
A-2.03	REFLECTED CEILING PLAN		
A-2.04	BATHROOM AND KITCHEN DETAILS		
A-2.05	DOORS & WINDOWS AND SCHEDULE OF FINISHES		
Sheet No.	Structural		
S-2.01	FOUNDATION PLAN & FOOTING DETAILS		
S-2.02	STRUCTURAL ROOF PLAN & DETAILS		
Sheet No.	Plumbing		
P-2.01	PLUMBING PLAN & ISOMETRIC		
Sheet No.	Electrical		
E-2.01	ELECTRICAL PLAN ADMINISTRATION		
Sheet No.	Mechanical		
AC-2.01	A/C DISTRIBUTION PLAN		
Sheet No.	Emergency		
EMRG-2.01	EGRESS FLOOR PLAN		
Sheet No.	Site Plan		
SP-3.01	PROPOSED SITE PLAN GYM BUILDING		
Sheet No.	Architecture		
A-3.01	NEW GYM BUILDING FLOOR PLAN		
A-3.02	ELEVATIONS		
A-3.03	SECTION		
A-3.04	WINDOWS AND DOORS SCHEDULE		
Sheet No.	Structural		
S-3.01	FOUNDATION PLAN		
Sheet No.	Plumbing		
P-3.01	PLUMBING PLAN & ISOMETRIC		
Sheet No.	Electrical		
E-3.01	ELECTRICAL PLAN NEW GYM		
Sheet No.	Emergency		
EMRG-3.01	GYM BUILDING EGRESS FLOOR PLAN		
Sheet No.	Architecture		
A-4.01	BASKETBALL COURT & KIOSK / BATHROOMS LAYOUT		
A-4.02	KIOSK / BATHROOMS FLOOR PLAN, ELEVATIONS AND SCHEDULE OF FINISHES		
Sheet No.	Structural		
S-4.01	BASKETBALL COURT FOUNDATION PLAN		
S-4.02	STRUCTURAL BLEACHER DETAILS		
S-4.03	KIOSK / BATHROOMS STRUCTURAL FOUNDATION & ROOF PLAN		
Sheet No.	Plumbing		
P-4.01	KIOSK / BATHROOMS PLUMBING PLAN		
Sheet No.	Electrical		
E-4.01	ELECTRIC PLAN BASKETBALL COURT		

AREA	SCHEDULE OF DRAWINGS	
COMMUNITY CENTER	Sheet No.	Architecture
	A-5.01	COMMUNITY CENTER AS BUILT FLOOR PLAN
	A-5.02	COMMUNITY CENTER DEMOLITION FLOOR PLAN
	A-5.03	COMMUNITY CENTER PROPOSED FLOOR PLAN
	A-5.04	FRONT & REAR ELEVATIONS
	A-5.05	RIGHT & LEFT ELEVATIONS
	A-5.06	BATHROOM DETAILS, DOORS & WINDOWS SCHEDULE
	Sheet No.	Plumbing
	P-5.01	WATER OASIS SYSTEM LOCATION PLAN & DETAIL
	Sheet No.	Electrical
	E-5.01	ELECTRICAL PLAN COMMUNITY CENTER
	E-5.01A	ELECTRICAL PLAN - ROOF COMMUNITY CENTER
	Sheet No.	Mechanical
	AC-5.01	A/C DISTRIBUTION PLAN
Sheet No.	Emergency	
EMRG-5.01	COMMUNITY CENTER EGRESS FLOOR PLAN	
NETWORK CENTER	Sheet No.	Architecture
	A-6.01	EXISTING & PROPOSED NETWORK CENTER FLOOR PLAN AND ROOF PLAN RESERVE WATER TANK LOCATION AND DETAIL
	A-6.02	PROPOSED ELEVATIONS
	A-6.03	PROPOSED 3D ELEVATIONS
	Sheet No.	Emergency
	EMRG-6.01	PROPOSED NEIGHBORHOOD NETWORK CENTER EGRESS FLOOR PLAN

ACCESSIBLE DESIGN NOTES:

ACCESSIBLE DESIGN DIMENSIONS ILLUSTRATED IN THE DRAWINGS ARE REFERENCED TO MINIMUM, MAXIMUM, AND EXACT DIMENSIONS AS PER REGULATION REQUIREMENTS. IN ORDER TO ACHIEVE COMPLIANCE, THE CONSTRUCTION OR INSTALLATION OF ELEMENTS SHOULD FOLLOW THE FOLLOWING RECOMMENDATION:

1. INSTEAD OF 2% MANEUVERING SPACES AT DOOR LANDINGS, USE 1.4% FOR A DISTANCE OF 5'-0" MINIMUM.
2. INSTEAD OF 2% CROSS SLOPES, USE 1.4%.
3. INSTEAD OF 8.33% SLOPES, USE 7.5%.
4. INSTEAD OF HANDRAILS AT 38" ABOVE THE RAMP SURFACE, USE 36" TO THE TOP OF THE HANDRAILS.
5. INSTEAD OF GRAB BARS AT 36", USE 35" TO THE TOP OF GRAB BARS.
6. INSTEAD OF TOILET PAPER DISPENSERS AT 77" TO 9" IN FRONT OF TOILET OR 36" FROM THE BACK WALL, USE 8" FROM THE CENTERLINE TO THE FRONT EDGE OF THE TOILET.
7. INSTEAD OF ELECTRICAL DEVICES 15" TO 48" ABOVE THE FLOOR, USE 18" TO THE BOTTOM OF THE BOX TO 46" TO THE TOP OF THE BOX.
8. FOR PUBLIC AND COMMON USE TOILETS, INSTEAD OF 18" BETWEEN THE CENTERLINE AND THE SIDEWALL, USE 17".
9. INSTEAD OF ACCESSIBLE WORK SURFACES, SINKS, AND LAVATORIES MOUNTED 34" ABOVE THE FLOOR, USE 33 1/2".
10. IN FAIR HOUSING UNITS, INSTEAD OF HAVING IMPERVIOUS PATIO SURFACES 4" BELOW THE FINISH FLOOR, USE 3 1/2".
11. FOR ALL ACCESSIBLE DIMENSIONS USE 1" MORE THAN THE MINIMUM DIMENSION AND 1" LESS THAN THE MAXIMUM DIMENSION.

CLIENT

INTERLINK CONSTRUCTION LLC

DESIGN

CARLOS M PEREZ RIVERA, PE

DRAWN BY

CMPR

CHKD BY

CMPR

DATE

SEPTEMBER 30, 2021

REVISIONS

CERTIFIED CORRECT

Fecha de Expiración: 2023-09-19

CARLOS M. PÉREZ RIVERA
Ingeniero Licenciado

PO Box 314
Villalba, PR 00766
Tel. 787-462-3438
cpingenieros@outlook.com

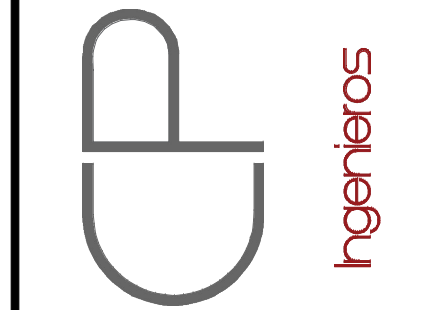

NOTE

THESE DRAWINGS AND ITS CONTENTS ARE THE INTELLECTUAL PROPERTY OF CARLOS M. PÉREZ RIVERA. THEY SHALL BE USED AS A REFERENCE DOCUMENT AND WORKING INSTRUMENT ONLY BY THE PROJECT OWNER TOTAL OR PARTIAL, REPRODUCTION OR USE OF THESE PLANS, FOR OTHER PURPOSES BESIDES THIS PROJECT IS STRICTLY PROHIBITED WITHOUT THE APPROPRIATE WRITTEN CONSENT OF THIS FIRM AND SHALL BE RETURNED TO OUR OFFICE IF REQUIRED.

PROJECT
MIRADOR LAS CASAS APARTMENTS
FULL REHABILITATION
SANTURCE, PR

TITLE

INDEX SHEET

PAGE
T-1.02
1 OF 1

Yo, Carlos M. Pérez Rivera, Ingeniero Licenciado Núm. 19137, certifico que soy el profesional que elaboré estos planos y las especificaciones complementarias. También certifico que entiendo que dichos planos y especificaciones cumplen con las disposiciones aplicables del Reglamento Conjunto y los Reglamentos y Códigos de las Agencias, Yuntas Reglamentadoras o Corporaciones Licenciadas Núm. 19137, y que, por lo tanto, no me hacen responsable de cualquier acción judicial o disciplinaria por la OIGPE y/o la OIGPE.